Les usages de l'Intelligence Artificielle

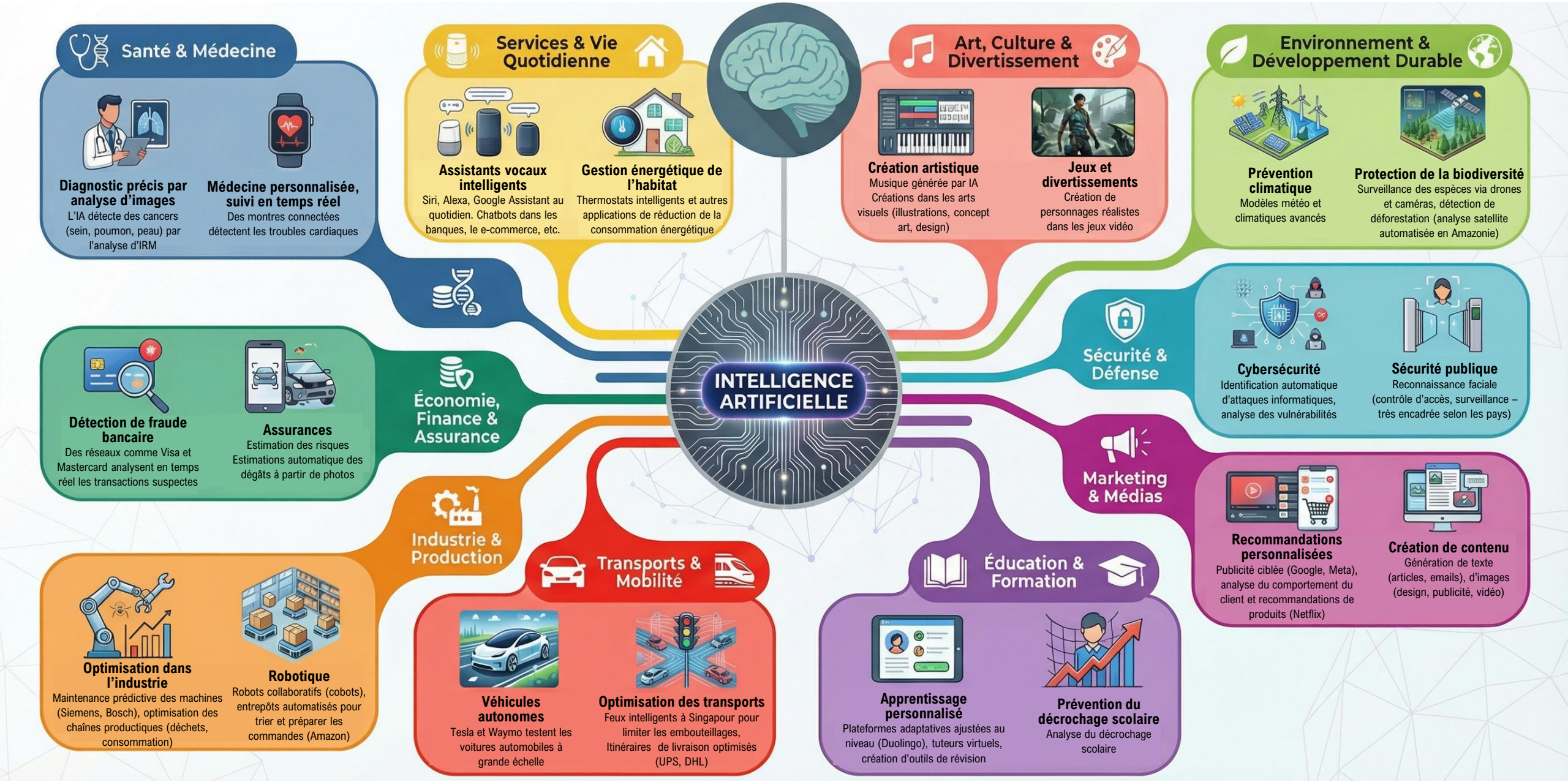

Réalisation : Hélène CORMY - Abracadabrahg